

JENSEN SURVEYING & MAPPING S.C.

45 South Wisconsin Street P.O. Box 322
Elkhorn, Wisconsin. 53121
(414) 723-3434

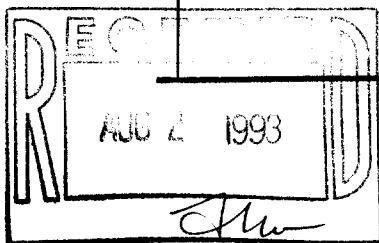

PHOENIX STREET (66' WIDE)

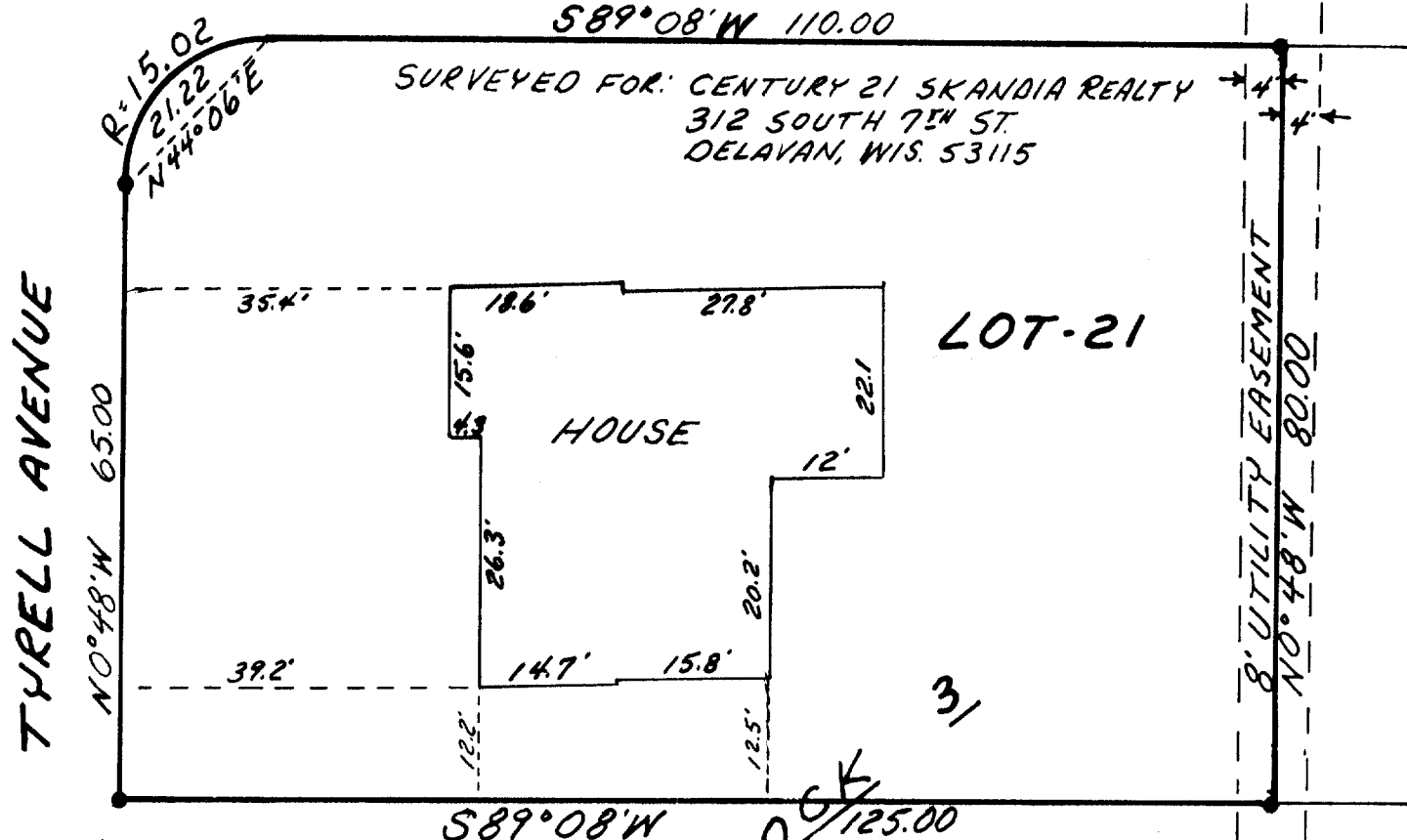

PLAT OF SURVEY OF
LOT 21, BLOCK 3, ALLYNHURST SUBDIVISION, LOCAT-
ED IN THE SOUTHWEST 1/4 OF SECTION 17 AND IN
THE NORTHWEST 1/4 OF SECTION 20, T 2 N, R 13 E
CITY OF DELAVAN, WALWORTH COUNTY, WISCONSIN

LEGEND

o = IRON PIPE FOUND

Note: This survey plat is not certified
unless signed and sealed in red ink

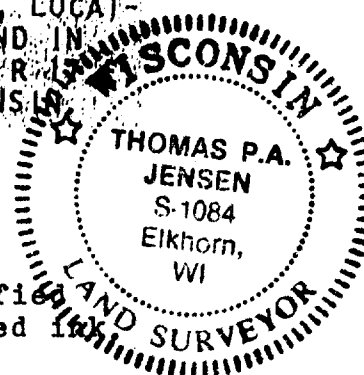

Copyright © 1993 by Jensen Surveying & Mapping S.C.

All rights reserved. No part of this survey plat may be reproduced or transmitted in any form by any means - graphic, electronic, or mechanical, including photocopying, tracing, or information storage and retrieval systems - without permission in writing from Thomas P.A. Jensen, Jensen Surveying & Mapping S.C.

I, Thomas P.A. Jensen, Wisconsin Registered Land Surveyor, do hereby certify that this survey was performed by me, or under my direction, in full compliance with the owner's/agent's instructions and Chapter A-E 7 of the Wisconsin Administrative Code "Minimum Standards For Property Surveys"; and that this map is an accurate representation thereof to the best of my knowledge and belief.

Thomas P.A. Jensen R.L.S-1084
Jensen Surveying & Mapping S.C.

1993.060 XAS-40

002-1279